

# BRENTWOOD SUBDIVISION

CITY OF VILONIA, ARKANSAS

## PRELIMINARY

NW CORNER  
NW 1/4 NE 1/4  
SECTION 11,  
T-5-N, R-12-W

NE CORNER  
NW 1/4 NE 1/4  
SECTION 11,  
T-5-N, R-12-W

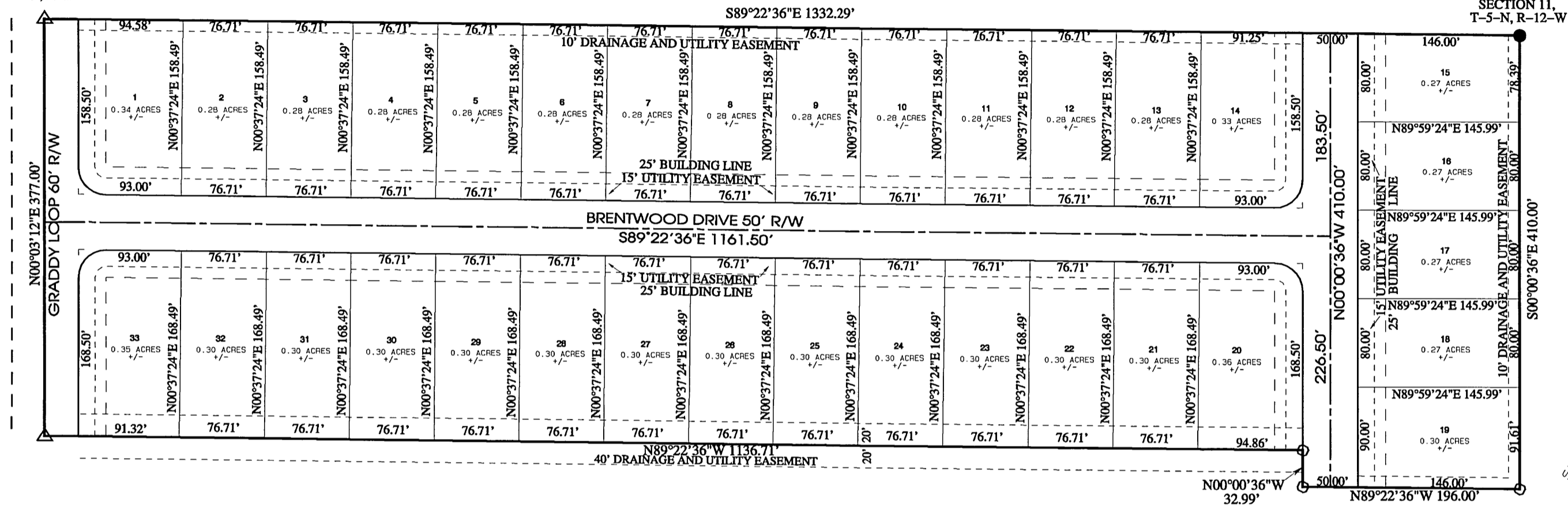

SHAW'S PLACE  
SUBDIVISION

**CERTIFICATE OF OWNER**  
WE, THE UNDERSIGNED, OWNERS OF THE REAL ESTATE SHOWN AND DESCRIBED HEREIN DO HEREBY CERTIFY THAT WE HAVE CAUSED TO BE LAID OFF, PLATTED AND SUBDIVIDED, AND DO HEREBY LAY OFF, PLAT AND SUBDIVIDE SAID REAL ESTATE IN ACCORDANCE WITH THE PLAT.

DATE OF EXECUTION \_\_\_\_\_ SIGNED \_\_\_\_\_  
 KEVIN WATSON  
 NAME  
 700 PADGETT RD  
 CONWAY, AR, 72034  
 ADDRESS  
 SOURCE OF TITLE: D.B. \_\_\_\_\_ PAGE \_\_\_\_\_

**CERTIFICATE OF PRELIMINARY ENGINEERING ACCURACY**  
I, FRED FOWLKES, HEREBY CERTIFY THAT I AM THE ENGINEER OF RECORD FOR THIS SUBDIVISION AND THAT I, OR THOSE UNDER MY SUPERVISION WILL DESIGN AND CAUSE TO BE CONSTRUCTED THE IMPROVEMENTS REQUIRED IN ACCORD WITH THE CITY OF VILONIA CONTROL OF DEVELOPMENT AND SUBDIVISION OF LAND REGULATIONS.

SIGNED \_\_\_\_\_  
 REGISTERED ENGINEER  
 NO. \_\_\_\_\_, ARKANSAS

**CERTIFICATE OF PRELIMINARY SURVEY ACCURACY**  
I, ROBERT D. FRENCH, HEREBY CERTIFY THAT THIS PLAT CORRECTLY REPRESENTS A BOUNDARY SURVEY MADE BY ME OR UNDER MY SUPERVISION; THAT ALL MONUMENTS SHOWN HEREON ACTUALLY EXIST AND THEIR LOCATION, SIZE, TYPE, AND MATERIAL ARE CORRECTLY SHOWN; AND THAT ALL INTERIOR LOT LINES ARE ACCURATELY DESCRIBED IN TERMS OF LENGTH AND DIRECTION OF THE PROPERTY SIDES.

SIGNED Robert D. French  
 ROBERT D. FRENCH  
 REGISTERED LAND SURVEYOR

NO. 1363, ARKANSAS

**CERTIFICATE OF PRELIMINARY PLAT APPROVAL**  
ALL REQUIREMENTS OF THE CITY OF VILONIA CONTROL OF DEVELOPMENT AND SUBDIVISION OF LAND REGULATIONS RELATIVE TO THE PREPARATION AND SUBMITTAL OF A PRELIMINARY PLAT HAVING BEEN FULFILLED, APPROVAL OF THIS PLAT IS HEREBY GRANTED, SUBJECT TO FURTHER PROVISIONS OF SAID REGULATIONS.

THIS CERTIFICATE SHALL EXPIRE \_\_\_\_\_ DATE \_\_\_\_\_

SIGNED \_\_\_\_\_

DATE OF EXECUTION \_\_\_\_\_

CHAIRMAN  
VILONIA PLANNING COMMISSION



SCALE 1"=100'

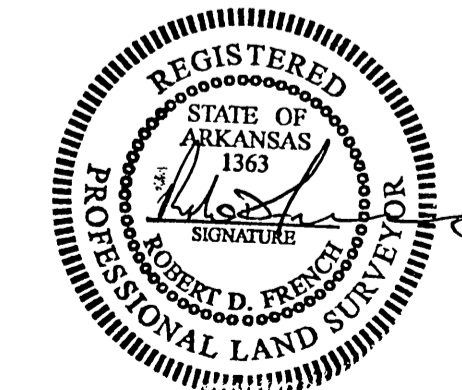

<b>BRENTWOOD SUBDIVISION</b>	
CITY OF VILONIA, ARKANSAS	
<b>LOT PLAN</b>	
CENTRAL ARKANSAS PROFESSIONAL SURVEYING	SHEET NO. 1
OFFICE: 500 S. 2ND ST. VILONIA, AR 72034 PHONE: 501-332-2242 FAX: 501-332-2244	SCALE 1"=100'
DATE 08/11/05	